

Hotline Bling

Durso

Drizzy Drake

$\text{♩} = 130$

6

Picc. Fl. Cl. Alto Sax. Ten. Sax. Hn. Tpt. Tpt. Tbn. Bar. Euph. Tba. S. D. Cym. T. D. B. D. Xyl.

ff *mf* *mf* *mf* *mf* *mf* *mf* *p* *mp*

11

Picc. Fl. Cl. Alto Sax. Ten. Sax. Hn. Tpt. Tpt. Tbn. Bar. Euph. Tba. S. D. Cym. T. D. B. D. Xyl.

mf *ff* *f* *f* *f* *mf* *f* *f* *f* *mp* *f*

17

Picc.

Fl. *mp*

Cl. *mp*

Alto Sax.

Ten. Sax.

Hn.

Tpt.

Tpt.

Tbn.

Bar.

Euph.

Tba. *ff*

S. D.

Cym.

T. D.

B. D. *ff*

Xyl. *ff*

23

Picc. *f*

Fl. *f*

Cl. *f*

Alto Sax. *f* *ff*

Ten. Sax. *f* *ff*

Hn. *f* *ff*

Tpt. *ff* *ff*

Tpt. *ff* *ff*

Tbn. *f* *ff*

Bar. *f* *ff*

Euph. *f* *ff*

Tba. *ff* *ff*

S. D.

Cym.

T. D.

B. D.

Xyl. *ff* *f* *ff*

Hotline Bling

Piccolo

Durso

Drizzy Drake

$\text{♩} = 130$

8

13

7

f

25

31

ff

3

36

39

Hotline Bling

Flute

Durso

Drizzy Drake

♩ = 130

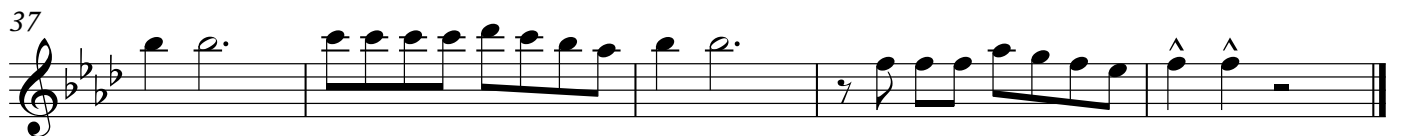
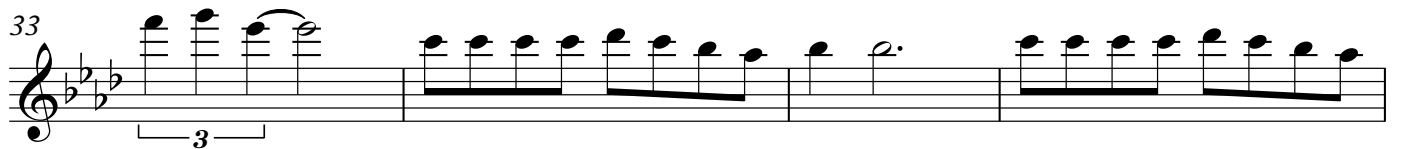
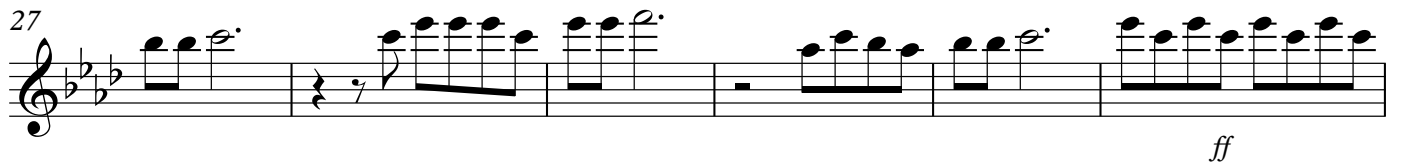
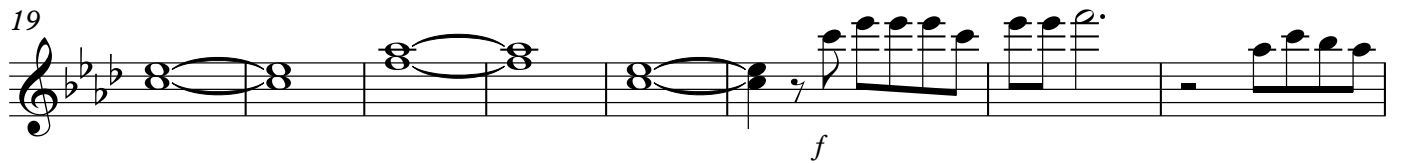

Hotline Bling

Clarinet in B \flat

Durso

Drizzy Drake

$\text{♩} = 130$

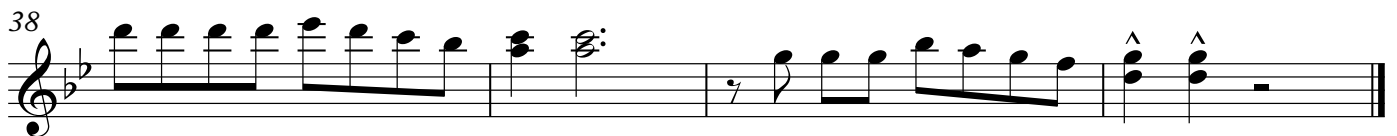
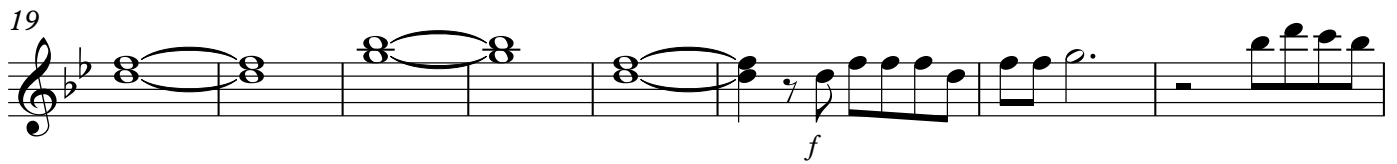

Hotline Bling

Alto Saxophone

Durso

Drizzy Drake

♩ = 130

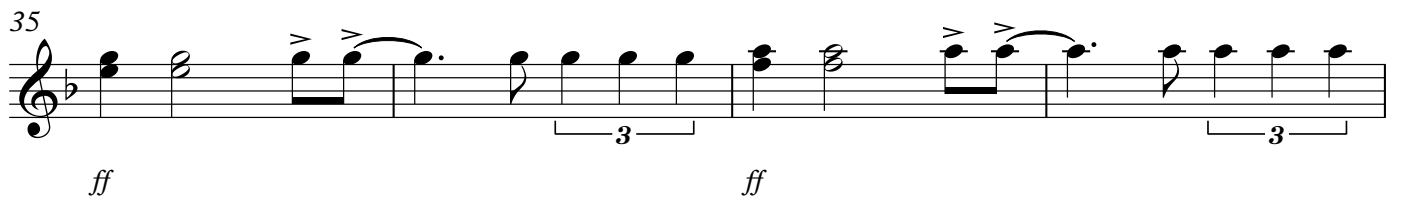
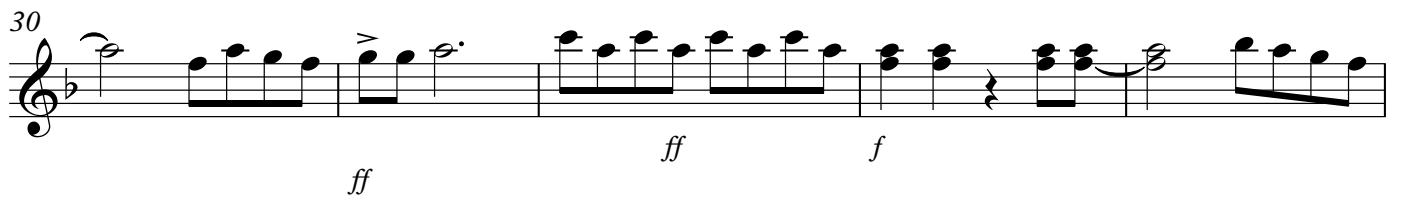
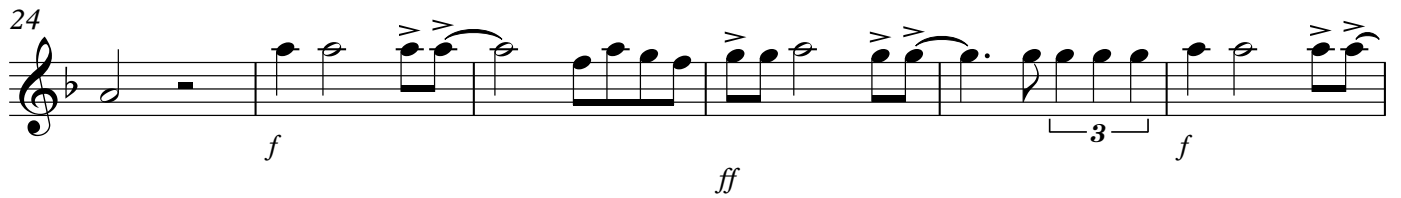
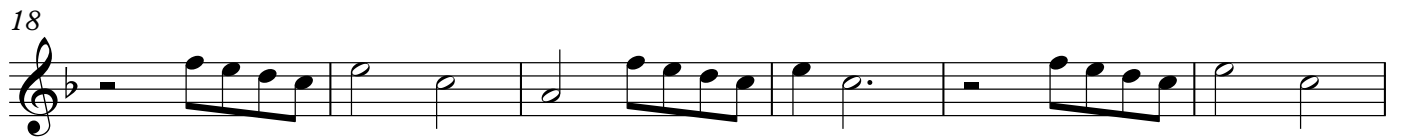

Hotline Bling

Tenor Saxophone

Durso

Drizzy Drake

♩ = 130

11

19

26

32

37

mp

f

f

ff

f

ff

ff

ff

ff

ff

Hotline Bling

Horn in F

Durso

Drizzy Drake

♩ = 130

mp

11

f

19

25

f *ff* *f*

30

ff *ff* *f*

35

ff *ff*

39

ff

Hotline Bling

Trumpet in B \flat

Durso

Drizzy Drake

$\text{♩} = 130$

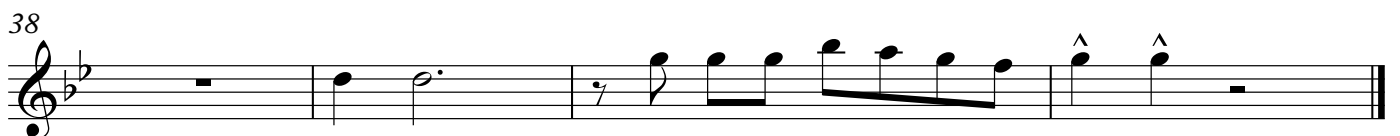

Hotline Bling

Baritone

Durso

Drizzy Drake

♩ = 130

ff

Hotline Bling

Euphonium

Durso

Drizzy Drake

♩ = 130

mp ff

9

mf mf ff

16

f

22

f ff

28

f ff

34

3

38

ff

Snare Drum

Hotline Bling

Durso

Drizzy Drake

$\text{♩} = 130$

pp

5

mf

13

2

19

3

23

3

27

3

31

35

3

2

Snare Drum

38

Cymbals

Hotline Bling

Durso

Drizzy Drake

♩ = 130

7

14

21

27

33

37

Hotline Bling

Marching Tenor Drums

Durso

Drizzy Drake

♩ = 130

5

10

15

21

26

30

34

38

Hotline Bling

Marching Bass Drum

Durso

Drizzy Drake

♩ = 130

mp

mp

6

mp

11

mp

16

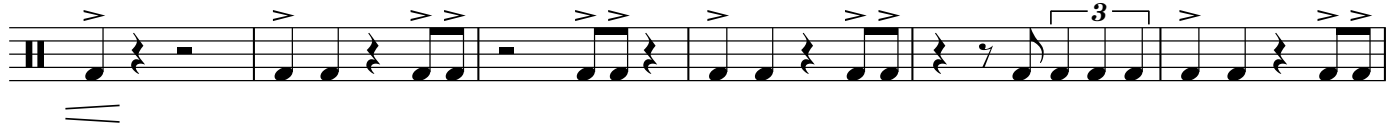

ff

ff

ff

22

ff

ff

ff

28

ff

ff

ff

34

ff

ff

38

ff

Copyright © 2015

Xylophone

Hotline Bling

Durso

Drizzy Drake

♩ = 130

6

12

18

24

30

36

39