SNARE DRUM

DANNY ELFMAN CLOSER

(Main Theme – Beetlejuice ▪ Ice Dance)

By DANNY ELFMAN
Arranged by MICHAEL BROWN
Percussion arr. by WILL RAPP

ICE DANCE
from the Twentieth Century Fox Motion Picture EDWARD SCISSORHANDS
Copyright © 1989 Fox Film Music Corp.
This arrangement Copyright © 2008 Fox Film Music Corp.
All Rights Reserved Used by Permission

MAIN THEME - BEETLEJUICE
from the movie BEETLEJUICE
Copyright © 1988 UNIVERSAL - GEFFEN AGAIN MUSIC and WARNER-TAMERLANE PUBLISHING CORP.
This arrangement Copyright © 2008 UNIVERSAL - GEFFEN AGAIN MUSIC and WARNER-TAMERLANE PUBLISHING CORP.
All Rights Reserved Used by Permission

SNARE DRUM

DANNY ELFMAN CLOSER

(Main Theme – Beetlejuice ▪ Ice Dance)

By DANNY ELFMAN
Arranged by MICHAEL BROWN
Percussion arr. by WILL RAPP

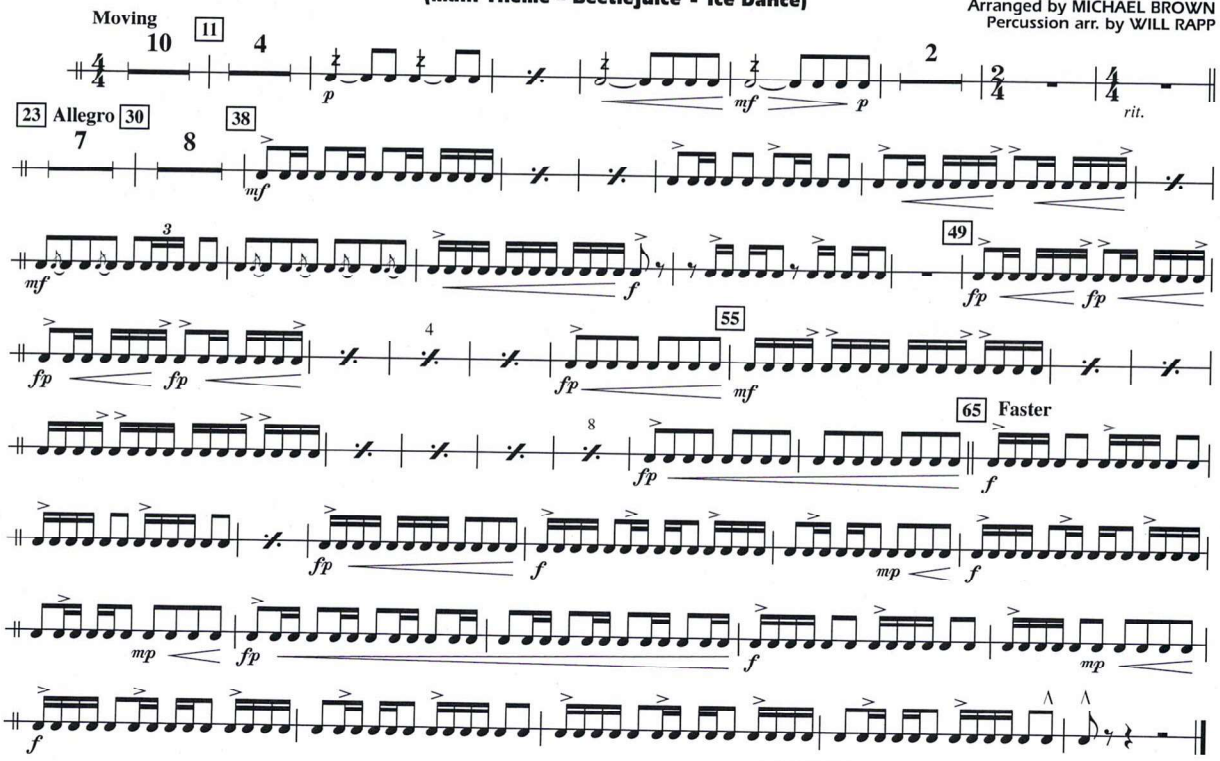

ICE DANCE
from the Twentieth Century Fox Motion Picture EDWARD SCISSORHANDS
Copyright © 1989 Fox Film Music Corp.
This arrangement Copyright © 2008 Fox Film Music Corp.
All Rights Reserved Used by Permission

MAIN THEME - BEETLEJUICE
from the movie BEETLEJUICE
Copyright © 1988 UNIVERSAL - GEFFEN AGAIN MUSIC and WARNER-TAMERLANE PUBLISHING CORP.
This arrangement Copyright © 2008 UNIVERSAL - GEFFEN AGAIN MUSIC and WARNER-TAMERLANE PUBLISHING CORP.
All Rights Reserved Used by Permission

03745295
Danny Elfman Closer